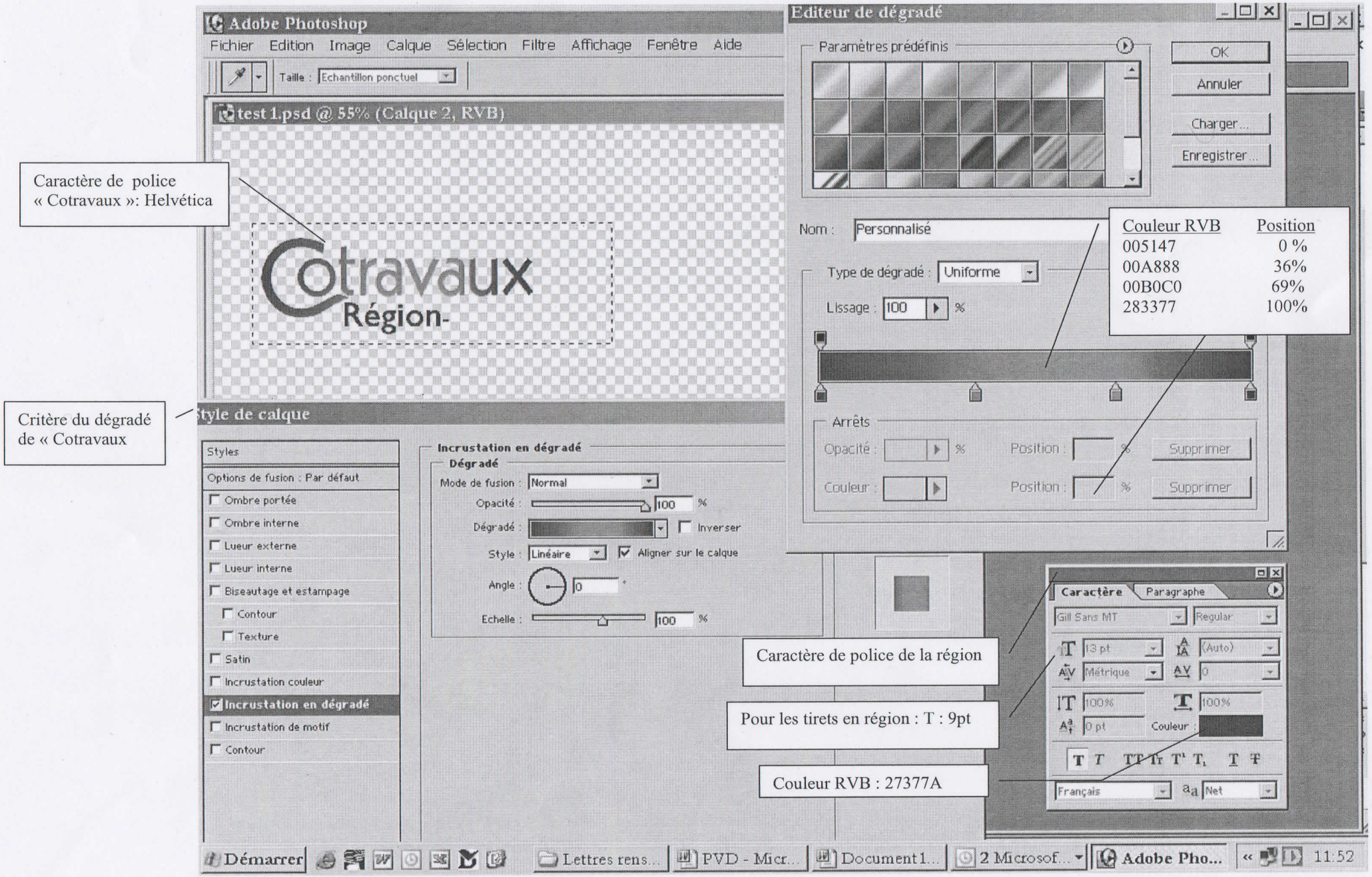Charte graphique
du logo Cotravaux et coordinations régionales